

Key of C

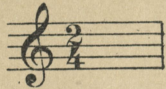

UNEXCELLED EDITION

THE DRUM MAJOR

MARCH & TWO-STEP

BY
ALLAN J. SANSON.

MORRIS
MUSIC CO
1028 ARCH ST.
PHILA., PA.

MADE IN U.S.A.

THE DRUM MAJOR

ALLAN J. SANSON

Composer of Cupid's Serenade
"At the Grasshopper's Hop" etc.

INTRO.

Tempo di march

TRIO

p dolce

f

p

crec.

mf

dim.

ff

Grandioso

The fifth system continues with a *cresc.* marking, building up the intensity of the music.

The sixth system concludes the piece with two endings. The first ending leads to a final cadence, and the second ending provides an alternative path. The system ends with a *fz Fine* marking.

I WANT THE TWILIGHT AND YOU

Poem by
ARTHUR J. LAMB

Music by
CHARLES H. MASKELL

Voice

Sum-mer and sunshine will tell me of you, When birds are singing their mel-o-dies true,
Ros-es in bloom and the air filled with song while fondly for some-one I long.

Copyright MCMXX by the Morris Music Pub. Co., 1028 Arch Str., Phila., Pa.
The Publishers reserve the right to the use of this Music or Melody for any Mechanical Instruments
International Copyright Secured All Rights Reserved

LOVE'S GOLDEN MEMORIES

With simplicity

Meditation

CHAS. H. MASKELL

Copyright 1926 by The Morris Music Pub. Co., 1028 Arch Str., Phila., Pa.
The Publishers reserve the right to the use of this Music or Melody for any Mechanical Instruments
International Copyright Secured All Rights Reserved

"LOVE'S GOLDEN MEMORIES" Is Also Published as a Song
(Poem by Bartley Costello)